

**NOTICE!!**

**These documents have been scanned!**

**Do not place un-scanned documents beneath this notice!**

**Do not remove this notice from this file!**

GPO Jacket No. 560-102  
Print Order 61540  
Rise Business Services, LLC  
Job=AZ15 5/10/2019



Box Number= AZ15036



Claim Begin-End: AMC425245-AMC425246

1 Initial Receipt



AZ15036-9

AMC425096-AMC425592

**United States Department of the Interior**  
**Bureau of Land Management**  
 LANDS/RECREATION & PLANNING  
 ONE N CENTRAL AVE  
 PHOENIX, AZ 85004 -2203  
 Phone: 602-417-9200

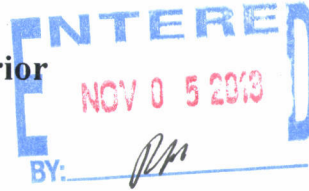

Receipt

No: 2899501

<b>Transaction #:</b> 2986115	
<b>Date of Transaction:</b> 10/29/2013	
CUSTOMER:	
PRECIOUS METALS LLC 17030 E CARR AVE PARKER, CO 80134-7607 US	

LINE #	QTY	DESCRIPTION	REMARKS	UNIT PRICE	TOTAL
1	2.00	LOCATABLE MINERALS / MINING CLAIMS-NEW, UNADJUD, ONE OR MORE AUTH NOS / NEW MINING CLAIM LOCATION FEE \$34 <b>CASES:</b> AMC425245/\$34.00, AMC425246/\$34.00		- n/a -	68.00
2	2.00	LOCATABLE MINERALS / MINING CLAIMS-NEW, UNADJUD, ONE OR MORE AUTH NOS / NEW MINING CLAIM PROCESSING FEE \$20 <b>CASES:</b> AMC425245/\$20.00, AMC425246/\$20.00		- n/a -	40.00
3	2.00	LOCATABLE MINERALS / MINING CLAIMS-NEW, UNADJUD, ONE OR MORE AUTH NOS / NEW MINING CLAIM MAINT FEE \$140 <b>CASES:</b> AMC425245/\$140.00, AMC425246/\$140.00		- n/a -	280.00
<b>TOTAL:</b>					<b>\$388.00</b>

PAYMENT INFORMATION			
NOTE: Items will appear on credit card statement as "Bureau of Land Mgmt CO".			
1	AMOUNT:	10.00	POSTMARKED: N/A
	TYPE:	CREDIT CARD	RECEIVED: 10/29/2013
	NAME:	MONTROYA, MANUEL 17030 E CARR AVE PARKER CO 80134-7607 US	
	CARD NO:	XXXXXXXXXXXX2606	AUTH CODE: 029493
	NAME ON CARD:	MANUEL MONTROYA	
	EXPIRES:	01/2015	
	SIGNATURE:		

2	AMOUNT:	378.00	POSTMARKED:	10/24/2013
	TYPE:	CHECK	RECEIVED:	10/28/2013
	CHECK NO:	1029		
	NAME:	PRECIOUS METALS LLC 17030 E CARR AVE PARKER CO 80134-7607 US		

REMARKS

This receipt was generated by the automated BLM Collections and Billing System and is a paper representation of a portion of the official electronic record contained therein.

**NOTICE!!**

**These documents have been scanned!**

**Do not place un-scanned documents beneath this notice!**

**Do not remove this notice from this file!**

GPO Jacket No. 560-102  
Print Order 61540  
Rise Business Services, LLC  
Job=AZ15 5/10/2019



Box Number= AZ15036



Claim Begin-End: AMC425245-AMC425246

2 Correspondence



AZ15036-9

AMC425096-AMC425592

**NO  
DOCUMENTS  
FOUND**

NO DOCUMENTS FOUND  
NO DOCUMENTS FOUND

**NOTICE!!**

**These documents have been scanned!**

**Do not place un-scanned documents beneath this notice!**

**Do not remove this notice from this file!**

GPO Jacket No. 560-102  
Print Order 61540  
Rise Business Services, LLC  
Job=AZ15 5/10/2019



Box Number= AZ15036



Claim Begin-End: AMC425245-AMC425246

3 Transfers



AZ15036-9

AMC425096-AMC425592

**NO  
DOCUMENTS  
FOUND**

NO DOCUMENTS FOUND  
NO DOCUMENTS FOUND

**NOTICE!!**

**These documents have been scanned!**

**Do not place un-scanned documents beneath this notice!**

**Do not remove this notice from this file!**

GPO Jacket No. 560-102  
Print Order 61540  
Rise Business Services, LLC  
Job=AZ15 5/10/2019



Box Number= AZ15036



Claim Begin-End: AMC425245-AMC425246

4 Miscellaneous



AZ15036-9

AMC425096-AMC425592



**NO  
DOCUMENTS  
FOUND**

NO DOCUMENTS FOUND  
NO DOCUMENTS FOUND

**NOTICE!!**

**These documents have been scanned!**

**Do not place un-scanned documents beneath this notice!**

**Do not remove this notice from this file!**

GPO Jacket No. 560-102  
Print Order 61540  
Rise Business Services, LLC  
Job=AZ15 5/10/2019



Box Number= AZ15036



Claim Begin-End: AMC425245-AMC425246

5 Annual Filings



AZ15036-9

AMC425096-AMC425592

DEPARTMENT OF THE INTERIOR  
BUREAU OF LAND MANAGEMENT  
MINING CLAIMS

Run Date/Time: 8/20/2018

MC Maintenance Fees Paid Through the BLM Pay Portal  
(by Date Paid)

Page 242 Of 316

**CBS Receipt: 4236502**

Printed For Lead File # AMC425245

Agency Tracking ID: 1534363007

Assessment Year: 2019

Paid On: 8/15/2018

Number of BLM Serial Nr: 16

Total Amount Paid: \$2,480.00

Claim Name	BLM Serial No	Lead File No	Amount Paid
GRIM 1	AMC425245	AMC425245	\$155.00
GRIM 2	AMC425246	AMC425245	\$155.00
HOTSHOT 1	AMC425533	AMC425533	\$155.00
HOTSHOT 2	AMC425534	AMC425533	\$155.00
HOTSHOT 3	AMC425535	AMC425533	\$155.00
HOTSHOT 4	AMC425536	AMC425533	\$155.00
HOTSHOT 5	AMC425537	AMC425533	\$155.00
HOTSHOT 6	AMC425538	AMC425533	\$155.00
HOTSHOT 7	AMC425539	AMC425533	\$155.00
HOTSHOT 8	AMC425540	AMC425533	\$155.00
HOTSHOT 9	AMC425541	AMC425533	\$155.00
HOTSHOT 10	AMC425542	AMC425533	\$155.00
HOTSHOT 11	AMC425543	AMC425533	\$155.00
HOTSHOT 12	AMC425544	AMC425533	\$155.00
PILGRIM 1	AMC450204	AMC450204	\$155.00
PILGRIM 2	AMC450205	AMC450204	\$155.00

**United States Department of the Interior**  
**Bureau of Land Management**  
 BUSINESS & SUPPORT SVCS DIV  
 ONE N CENTRAL AVE SUITE 800  
 PHOENIX, AZ 85004 -4427  
 Phone: 602-417-9200

Receipt

No: 4236502

<b>Transaction #:</b> 4351874	
<b>Date of Transaction:</b> 08/15/2018	
<b>CUSTOMER:</b>	
MANUEL MONTOYA 17030 E. CARR AVE PARKER, CO 80134 US	

LINE #	QTY	DESCRIPTION	REMARKS	UNIT PRICE	TOTAL
1	1.00	LOCATABLE MINERALS / MINING CLAIMS- NOT NEW-UNADJUD, ONE AUTH NO. ONLY / MINING CLAIM MONEY RECEIVED <b>CASES: AMC425245/\$2480.00</b>		- n/a -	2480.00
<b>TOTAL:</b>					<b>\$2,480.00</b>

PAYMENT INFORMATION			
NOTE: Items will appear on credit card statement as "BLM O Mining Claim".			
1	AMOUNT:	2480.00	POSTMARKED: N/A
	TYPE:	CREDIT CARD	RECEIVED: 08/15/2018
	NAME:	MANUEL MONTOYA 17030 E. CARR AVE PARKER CO 80134 US	
	CARD NO:	XXXXXXXXXXXX9192	AUTH CODE: 415195
	NAME ON CARD:	MANUEL MONTOYA	
	SIGNATURE:		

REMARKS

This receipt was generated by the automated BLM Collections and Billing System and is a paper representation of a portion of the official electronic record contained therein.

Run Date: 08/14/17

Run Time: 01:28 PM

**DEPARTMENT OF THE INTERIOR  
BUREAU OF LAND MANAGEMENT  
MINING CLAIMS**

**MC Maintenance Fees Paid Through the BLM Pay Portal**

**CBS Receipt: 3934015**

Printed For Lead File # AMC425245

Agency Tracking ID: 1502499478

Assessment Year: 2018

Number of BLM Serial Nr: 14

Paid On: 08/11/2017

Total Amount Paid: \$2,170.00

Claim Name	BLM Serial No	Lead File No	Amount Paid
GRIM 1	AMC425245	AMC425245	\$155.00
GRIM 2	AMC425246	AMC425245	\$155.00
HOTSHOT 1	AMC425533	AMC425533	\$155.00
HOTSHOT 2	AMC425534	AMC425533	\$155.00
HOTSHOT 3	AMC425535	AMC425533	\$155.00
HOTSHOT 4	AMC425536	AMC425533	\$155.00
HOTSHOT 5	AMC425537	AMC425533	\$155.00
HOTSHOT 6	AMC425538	AMC425533	\$155.00
HOTSHOT 7	AMC425539	AMC425533	\$155.00
HOTSHOT 8	AMC425540	AMC425533	\$155.00
HOTSHOT 9	AMC425541	AMC425533	\$155.00
HOTSHOT 10	AMC425542	AMC425533	\$155.00
HOTSHOT 11	AMC425543	AMC425533	\$155.00
HOTSHOT 12	AMC425544	AMC425533	\$155.00

**United States Department of the Interior  
Bureau of Land Management  
BUSINESS & SUPPORT SVCS DIV  
ONE N CENTRAL AVE SUITE 800  
PHOENIX, AZ 85004 -4427  
Phone: 602-417-9200**

Receipt

No: 3934015

<b>Transaction #:</b> 4043611	
<b>Date of Transaction:</b> 08/11/2017	
<b>CUSTOMER:</b>	
PRECIOUS METALS LLC 17030 E. CARR AVE. PARKER, CO 80134 US	

LINE #	QTY	DESCRIPTION	REMARKS	UNIT PRICE	TOTAL
1	1.00	LOCATABLE MINERALS / MINING CLAIMS- NOT NEW-UNADJUD, ONE AUTH NO. ONLY / MINING CLAIM MONEY RECEIVED CASES: AMC425541/\$2170.00		- n/a -	2170.00
<b>TOTAL:</b>					<b>\$2,170.00</b>

PAYMENT INFORMATION			
NOTE: Items will appear on credit card statement as "BLM O Mining Claim".			
1	AMOUNT:	2170.00	POSTMARKED: N/A
	TYPE:	CREDIT CARD	RECEIVED: 08/11/2017
	NAME:	PRECIOUS METALS LLC 17030 E. CARR AVE. PARKER CO 80134 US	
	CARD NO:	XXXXXXXXXXXX9192	AUTH CODE: 911195
	NAME ON CARD:	PRECIOUS METALS LLC	
	EXPIRES:	09/2018	
	SIGNATURE:		

REMARKS

This receipt was generated by the automated BLM Collections and Billing System and is a paper representation of a portion of the official electronic record contained therein.

Run Date: 08/25/16

Run Time: 05:50 AM

**DEPARTMENT OF THE INTERIOR  
BUREAU OF LAND MANAGEMENT  
MINING CLAIMS**

**MC Maintenance Fees Paid Through the BLM Pay Portal**

**CBS Receipt: 3629754**

Printed For Lead File # **AMC425245**

Agency Tracking ID: 1471115573

Assessment Year: 2017

Number of BLM Serial Nr: 14

Paid On: 08/13/2016

Total Amount Paid: \$2,170.00

<b>Claim Name</b>	<b>BLM Serial No</b>	<b>Lead File No</b>	<b>Amount Paid</b>
GRIM 1	AMC425245	AMC425245	\$155.00
GRIM 2	AMC425246	AMC425245	\$155.00
HOTSHOT 1	AMC425533	AMC425533	\$155.00
HOTSHOT 2	AMC425534	AMC425533	\$155.00
HOTSHOT 3	AMC425535	AMC425533	\$155.00
HOTSHOT 4	AMC425536	AMC425533	\$155.00
HOTSHOT 5	AMC425537	AMC425533	\$155.00
HOTSHOT 6	AMC425538	AMC425533	\$155.00
HOTSHOT 7	AMC425539	AMC425533	\$155.00
HOTSHOT 8	AMC425540	AMC425533	\$155.00
HOTSHOT 9	AMC425541	AMC425533	\$155.00
HOTSHOT 10	AMC425542	AMC425533	\$155.00
HOTSHOT 11	AMC425543	AMC425533	\$155.00
HOTSHOT 12	AMC425544	AMC425533	\$155.00

**United States Department of the Interior**  
**Bureau of Land Management**  
 BUSINESS & SUPPORT SVCS DIV  
 ONE N CENTRAL AVE SUITE 800  
 PHOENIX, AZ 85004 -4427  
 Phone: (602) 417-9200

Receipt

No: 3629754

<b>Transaction #:</b> 3733532	
<b>Date of Transaction:</b> 08/13/2016	
CUSTOMER:	
PRECIOUS METALS LLC 17030 E. CARR AVE PARKER, CO 80134 US	

LINE #	QTY	DESCRIPTION	REMARKS	UNIT PRICE	TOTAL
1	1.00	LOCATABLE MINERALS / MINING CLAIMS- NOT NEW-UNADJUD, ONE AUTH NO. ONLY / MINING CLAIM MONEY RECEIVED CASES: AMC425541/\$2170.00		- n/a -	2170.00
<b>TOTAL:</b>					<b>\$2,170.00</b>

PAYMENT INFORMATION			
NOTE: Items will appear on credit card statement as "BLM O Mining Claim".			
1	AMOUNT:	2170.00	POSTMARKED: N/A
	TYPE:	CREDIT CARD	RECEIVED: 08/13/2016
	NAME:	PRECIOUS METALS LLC 17030 E. CARR AVE PARKER CO 80134 US	
	CARD NO:	XXXXXXXXXXXX9192	AUTH CODE: 413141
	NAME ON CARD:	PRECIOUS METALS LLC	
	EXPIRES:	09/2018	
	SIGNATURE:		

REMARKS

This receipt was generated by the automated BLM Collections and Billing System and is a paper representation of a portion of the official electronic record contained therein.



Run Date: 08/27/15

Run Time: 08:15 AM

**DEPARTMENT OF THE INTERIOR  
BUREAU OF LAND MANAGEMENT  
MINING CLAIMS**

**MC Maintenance Fees Paid Through the BLM Pay Portal**

**CBS Receipt: 3373834**

Printed For Lead File # AMC425245

Agency Tracking ID: 1440186409

Number of BLM Serial Nr: 2

Assessment Year: 2016

Paid On: 08/21/2015

Total Amount Paid: \$310.00

Claim Name	BLM Serial No	Lead File No	Amount Paid
GRIM 1	AMC425245	AMC425245	\$155.00
GRIM 2	AMC425246	AMC425245	\$155.00

**United States Department of the Interior  
Bureau of Land Management  
BUSINESS & SUPPORT SVCS DIV  
ONE N CENTRAL AVE SUITE 800  
PHOENIX, AZ 85004 -4427  
Phone: (602) 417-9200**

Receipt

No: 3373834

<b>Transaction #:</b> 3472032	
<b>Date of Transaction:</b> 08/21/2015	
<b>CUSTOMER:</b>	
MANUEL P MONOTYA 17030 E. CARR AVE PARKER, CO 80134 US	

LINE #	QTY	DESCRIPTION	REMARKS	UNIT PRICE	TOTAL
1	1.00	LOCATABLE MINERALS / MINING CLAIMS- NOT NEW-UNADJUD, ONE AUTH NO. ONLY / MINING CLAIM MONEY RECEIVED <b>CASES: AMC425246/\$310.00</b>		- n/a -	310.00
<b>TOTAL:</b>					<b>\$310.00</b>

PAYMENT INFORMATION			
NOTE: Items will appear on credit card statement as "BLM O Mining Claim".			
1	AMOUNT:	310.00	POSTMARKED: N/A
	TYPE:	CREDIT CARD	RECEIVED: 08/21/2015
	NAME:	MANUEL P MONOTYA 17030 E. CARR AVE PARKER CO 80134 US	
	CARD NO:	XXXXXXXXXXXX4957	AUTH CODE: 04970Z
	NAME ON CARD:	MANUEL P MONOTYA	
	EXPIRES:	01/2017	
	SIGNATURE:		

REMARKS

This receipt was generated by the automated BLM Collections and Billing System and is a paper representation of a portion of the official electronic record contained therein.

DEPARTMENT OF THE INTERIOR  
BUREAU OF LAND MANAGEMENT  
MINING CLAIMS

AMC 425245

425533

**MC Maintenance Fees Paid Through the BLM Pay Portal****CBS Receipt: 3093174**

Agency Tracking ID: 512243251

Assessment Year: 2015

Paid On : 08/04/2014

Number of BLM Serial Nr: 14

Total Amount Paid: \$2,170.00

Claim Name	BLM Serial No	Lead File No	Case Type	Amount Paid
GRIM 1	AMC425245	AMC425245	384101	\$155.00
GRIM 2	AMC425246			\$155.00
HOTSHOT 1	AMC425533	AMC425533		\$155.00
HOTSHOT 2	AMC425534			\$155.00
HOTSHOT 3	AMC425535			\$155.00
HOTSHOT 4	AMC425536			\$155.00
HOTSHOT 5	AMC425537			\$155.00
HOTSHOT 6	AMC425538			\$155.00
HOTSHOT 7	AMC425539			\$155.00
HOTSHOT 8	AMC425540			\$155.00
HOTSHOT 9	AMC425541			\$155.00
HOTSHOT 10	AMC425542			\$155.00
HOTSHOT 11	AMC425543			\$155.00
HOTSHOT 12	AMC425544			\$155.00

**United States Department of the Interior**  
**Bureau of Land Management**  
 BUSINESS & SUPPORT SVCS DIV  
 ONE N CENTRAL AVE SUITE 800  
 PHOENIX, AZ 85004 -4427  
 Phone: (602) 417-9200

Receipt

No: 3093174

<b>Transaction #:</b> 3184620	
<b>Date of Transaction:</b> 08/04/2014	
<b>CUSTOMER:</b>	
MANUEL P. MONTOYA 17030 E. CARR AVE. PARKER, CO 80134	

LINE #	QTY	DESCRIPTION	REMARKS	UNIT PRICE	TOTAL
1	1.00	LOCATABLE MINERALS / MINING CLAIMS- NOT NEW-UNADJUD, ONE AUTH NO. ONLY / MINING CLAIM MONEY RECEIVED CASES: AMC425534/\$2170.00		- n/a -	2170.00
<b>TOTAL:</b>					<b>\$2,170.00</b>

PAYMENT INFORMATION			
NOTE: Items will appear on credit card statement as "BLM Denver, Colorado".			
1	AMOUNT:	2170.00	POSTMARKED: N/A
	TYPE:	CREDIT CARD	RECEIVED: 08/04/2014
	NAME:	MANUEL P. MONTOYA 17030 E. CARR AVE. PARKER CO 80134	
	CARD NO:	XXXXXXXXXXXX4957	AUTH CODE: 08628Z
	NAME ON CARD:	MANUEL P. MONTOYA	
	EXPIRES:	01/2017	
	SIGNATURE:		

REMARKS

This receipt was generated by the automated BLM Collections and Billing System and is a paper representation of a portion of the official electronic record contained therein.

**NOTICE!!**

**These documents have been scanned!**

**Do not place un-scanned documents beneath this notice!**

**Do not remove this notice from this file!**

GPO Jacket No. 560-102  
Print Order 61540  
Rise Business Services, LLC  
Job=AZ15 5/10/2019



Box Number= AZ15036



Claim Begin-End: AMC425245-AMC425246

6 Location Notices-Amendments and Supporting Documents



AZ15036-9

AMC425096-AMC425592

# MINING CLAIM STATUS REPORT

Data Entered: 11/15/2013

MTP Checked By: AM  
GEO Checked By: AM

LEAD SERIAL NUMBER: AMC 425245 thru AMC 425246

**NUMBER OF CLAIMS & TYPE:**

2 LODE  
PLACER  
ASSOCIATION PLACER  
MILL SITE  
TUNNEL SITE

**CHARGES:**

Location Fee @ \$34 = \$ 68.00  
Processing Fee @ \$20 = \$ 40.00  
Maintenance Fee @ \$140 = \$ 280.00  
Add'l Maint Fee for Assoc Placer = \$  
SUBTOTAL \$ 388.00  
Other Fees \$  
Other Fees \$  
TOTAL \$ 388.00

TOTAL ACREAGE: \_\_\_\_\_ Per Claim  
(Placer Only)

NUMBER OF LOCATORS: \_\_\_\_\_

DOCUMENTS RECEIVED VIA: Over-the-Counter [ ] Mail [  ] TIMELY FILED: Yes [  ] No [ ]

LEGAL DESCRIPTION: T 23N R 19E SEC 7, 18  
T \_\_\_\_\_ R \_\_\_\_\_ SEC \_\_\_\_\_  
T \_\_\_\_\_ R \_\_\_\_\_ SEC \_\_\_\_\_  
T \_\_\_\_\_ R \_\_\_\_\_ SEC \_\_\_\_\_  
T \_\_\_\_\_ R \_\_\_\_\_ SEC \_\_\_\_\_

BLM [ ] FOREST SERVICE [ ] SUBJ TO PL 359: Yes [ ] No [ ]  
WILDERNESS AREA [ ]

SPLIT ESTATE: N/A [ ] SX [ ] PX [ ] OTHER [ ]  
SRHA [ ] Was proper Notice filed if located on SHRA Land? Yes [ ] No [ ]

**RECONVEYED MINERALS ON BLM LAND REQUIRE OPENING ORDER FROM 1944 TO 1993:**

Open to Entry On \_\_\_\_\_ N/A [ ]

COMMENTS/STATUS: VOID [ ] PARTIALLY VOID [ ] PVT MINERALS [ ] WITHDRAWN LANDS [ ]  
OTHER [ ]

[ ] Claimant acknowledges that portions of the following claim(s) site(s) may be void or voidable.

Printed Name of Claimant \_\_\_\_\_ Signature of Claimant \_\_\_\_\_

\*\*\*\*\*FINAL ADJUDICATION\*\*\*\*\*

DATE 7/31/14 INITIALS AT

AMC 425245

Oct. 24, 2013

Bureau of Land Management Arizona State Office  
One North Central Avenue  
Suite 800  
Phoenix, AZ 85004-4427

Mining Claim Office:

Enclosed you will find Certificates of Locations for two lode mining claims and a map, which I would like to record. Attached you will also find a check in the amount of \$378.00 dollar to cover the recording fees. Hopefully this dollar amount is correct. If not, please let me know.

Once recorded, can you please send me copies of the recorded Certificate of Locations to the following address:

Precious Metals LLC  
17030 E. Carr Ave.  
Parker, Colorado 80134

If you have any problems or have any questions please feel free to contact me at 303-995-8141.

Sincerely Yours;

  
Manuel Montoya

RECEIVED  
BLM AZ STATE OFFICE  
2013 OCT 28 PM 3:27  
PHOENIX, ARIZONA

A11C1125215

**CERTIFICATE OF LOCATION  
LODE MINING CLAIM**

**TO ALL WHOM IT MAY CONCERN:**

The undersigned hereby certifies that he has caused to be located the **GRIM 1** Lode Mining Claim in the following quarter sections(s):

Quarter	Section	Township	Range	Meridian
SW 1/4	7	T23N	R19W	G&SRM
NW 1/4	18	T23N	R19W	G&SRM

**RECORDER'S STAMP**

in **Mohave** County, Arizona, on the **14<sup>th</sup>** day of **September, 2013**.

Name and mailing address of locator is: **Precious Metals LLC**  
**17030 E. Carr Ave.**  
**Parker, Colorado 80134**

The Claim is approximately **1500** feet long and **600** feet wide, such that **20** feet are claimed in a **Northwest** direction and **1480** feet in a **Southeast** direction from the point of discovery (monument of location), at which the Notice of Location was posted, together with **300** feet on each side of the monument of location and center line of the Claim. The general course of the lode or vein is from the **Northwest** to the **Southeast** direction.

The **NW** corner of the claim is **392'** - **North** and **0'** - **West** from a survey monument or permanent natural object described as **SW Cor. Sec. 7, T23N-R19E G&SRM (Arizona)**

The number, location and markings on each corner monument are as follows:

	Location	Markings	Description
No. 1	NW	2"x2" Wooden Post	
No. 2	NE	2"x2" Wooden Post	
No. 3	SE	2"x2" Wooden Post	
No. 4	SW	2"x2" Wooden Post	

SIGNATURE OF LOCATOR:

By: *Manuel Montoya*  
Owner, Claimant, or Agent Signature

By: Manuel Montoya  
Owner, Claimant, or Agent Name (printed)

**ENTERED**  
**NOV 05 2013**  
BY: *fm*

ATTORNEY GENERAL

RECEIVED  
BLM 17030 E. CARR AVE  
PARKER, CO 80134

NOV 05 2013  
17030 E. CARR AVE  
PARKER, CO 80134



**CERTIFICATE OF LOCATION  
LODE MINING CLAIM**

**TO ALL WHOM IT MAY CONCERN:**

The undersigned hereby certifies that he has caused to be located the **GRIM 2** Lode Mining Claim in the following quarter sections(s):

Quarter	Section	Township	Range	Meridian
SW 1/4	7	T23N	R19W	G&SRM
NW 1/4	18	T23N	R19W	G&SRM

**RECORDER'S STAMP**

in **Mohave** County, Arizona, on the **14<sup>th</sup>** day of **September, 2013**.

Name and mailing address of locator is: **Precious Metals LLC**  
**17030 E. Carr Ave.**  
**Parker, Colorado 80134**

The Claim is approximately **1500** feet long and **600** feet wide, such that **20** feet are claimed in a **Northwest** direction and **1480** feet in a **Southeast** direction from the point of discovery (monument of location), at which the Notice of Location was posted, together with **300** feet on each side of the monument of location and center line of the Claim. The general course of the lode or vein is from the **Northwest** to the **Southeast** direction.

The **NW** corner of the claim is **635'** - **North** and **845'** - **West** from a survey monument or permanent natural object described as **SW Cor. Sec. 7, T23N-R19E G&SRM (Arizona)**

The number, location and markings on each corner monument are as follows:

No.	Location	Markings	Description
No. 1	NW	2"x2" Wooden Post	
No. 2	NE	2"x2" Wooden Post	
No. 3	SE	2"x2" Wooden Post	
No. 4	SW	2"x2" Wooden Post	

SIGNATURE OF LOCATOR:

By: *Manse Montoya*  
 Owner, Claimant, or Agent Signature

By: Manse / Montoya  
 Owner, Claimant, or Agent Name (printed)

ATTACHED TO BLM 12-25-13  
 RECEIVED  
 BLM 12-25-13  
 2013 SEP 23 PM 2:27  
 BY: [unclear]

**ENTERED**  
 NOV 5, 2013  
 BY: RM

Sec. 12  
SE1/4

Patented Claims  
(loc. approx.)

Sec. 7  
SW1/4

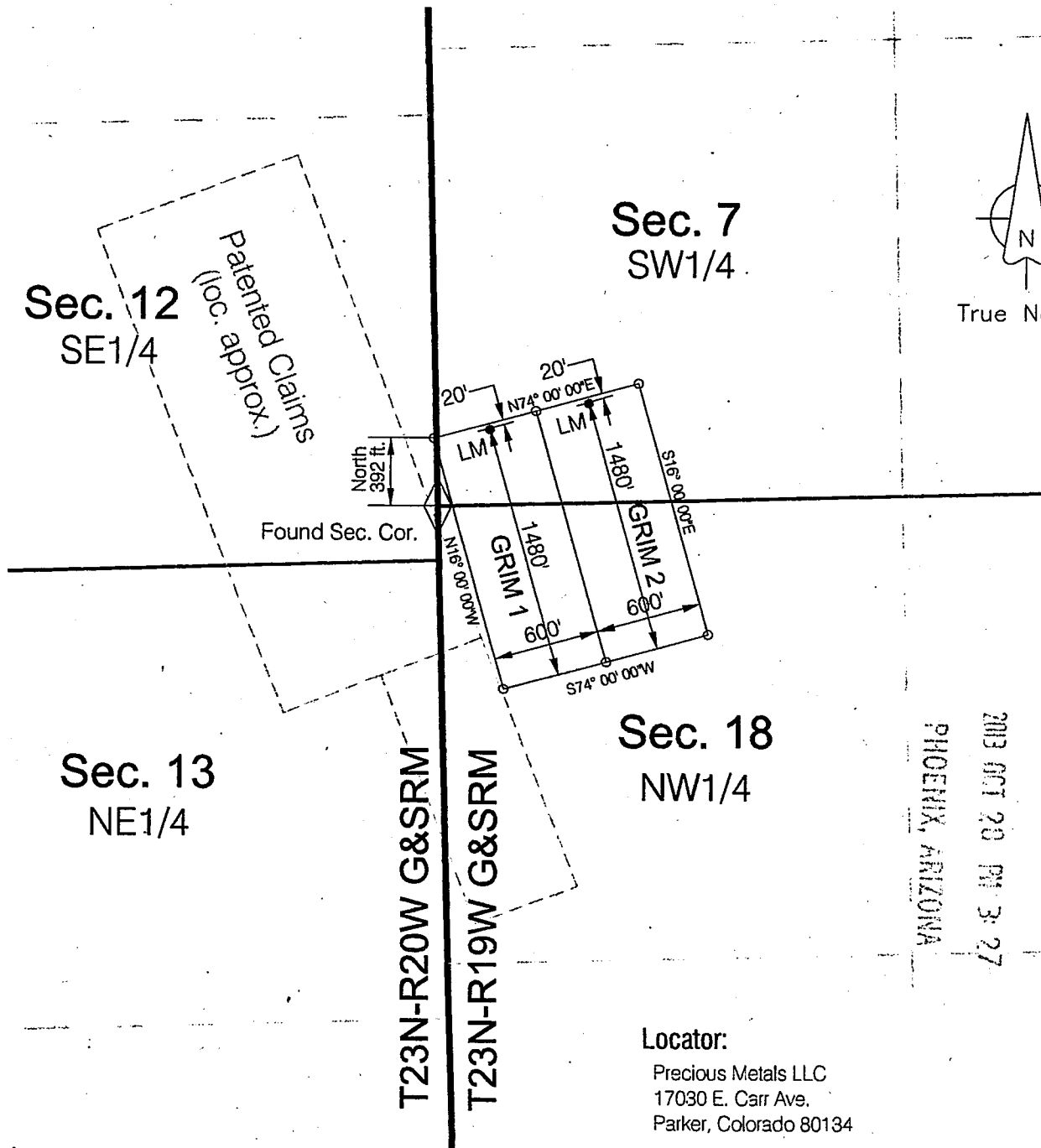
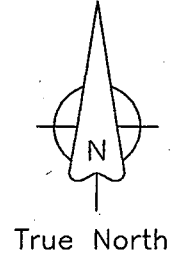

Sec. 13  
NE1/4

Sec. 18  
NW1/4

RECEIVED  
BLM AZ SURVEY OFFICE  
2013 OCT 20 PM 3:27  
PHOENIX, ARIZONA

APR 25 2013

Locator:  
Precious Metals LLC  
17030 E. Carr Ave.  
Parker, Colorado 80134

Location Dates:  
Grim 1 and 2 located Sept. 14, 2013

Note: All claims are 1500' x 600'.

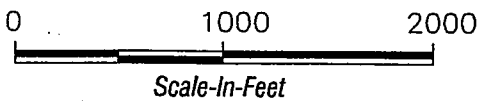

# Grim Lode Claims 1 & 2

Sec. 7 & 18, T23N-R19W G&SRM  
Mohave County, Arizona

DEPARTMENT OF INTERIOR  
BUREAU OF LAND MANAGEMENT

Input Parameters for Geographic Report with Land

System Id = CR

Admin State = AZ

Geo State =

Casetype Begins With

Case Disp Txt = AUTHORIZED, CANCELLED, EXPIRED, PENDING, REJECTED, RELINQUISHED, VOID, WITHDRAWN

Mer Twp Rng = 14 0230N 0190W

Section = 007, 018, 999

Mtrs =

Commodity =

Commodity Txt =

Pending Org =

Pend Org Decode =

Total Rows Returned: 4

RUN TIME: 12:27 PM

UNITED STATES DEPARTMENT OF INTERIOR  
BUREAU OF LAND MANAGEMENT  
GEOGRAPHIC REPORT WITH LAND  
Sorted by Serial Number

RUN DATE: 11/05/2013  
Page 1 of 1

Adm State: AZ

Serial Number: AZA 027768  
Total Case Acres: 1.635

<u>Casetype</u>	<u>Case Disp</u>	14	0230N	0190W	<u>Sect</u>	<u>Sur Typ</u>	<u>Sur Num</u>	<u>Suff</u>	<u>Subdivision</u>	<u>Act Pend</u>
285003	AUTHORIZED				007	ALIQ			W2SW;	
					018	ALIQ			NWNW;	

Serial Number: AZA 029953  
Total Case Acres: 40.190

<u>Casetype</u>	<u>Case Disp</u>	14	0230N	0190W	<u>Sect</u>	<u>Sur Typ</u>	<u>Sur Num</u>	<u>Suff</u>	<u>Subdivision</u>	<u>Act Pend</u>
281001	AUTHORIZED				018	ALIQ			N2NW;	Y

Serial Number: AZA 030326  
Total Case Acres: 3.960

<u>Casetype</u>	<u>Case Disp</u>	14	0230N	0190W	<u>Sect</u>	<u>Sur Typ</u>	<u>Sur Num</u>	<u>Suff</u>	<u>Subdivision</u>	<u>Act Pend</u>
281001	AUTHORIZED				018	MNR		1	E2E2E2,S2S2SE;	

Serial Number: AZA 030715  
Total Case Acres: 1.100

<u>Casetype</u>	<u>Case Disp</u>	14	0230N	0190W	<u>Sect</u>	<u>Sur Typ</u>	<u>Sur Num</u>	<u>Suff</u>	<u>Subdivision</u>	<u>Act Pend</u>
285003	AUTHORIZED				018	ALIQ			E2SW;	Y
						ALIQ			SENW;	Y
						MS	4517			Y

Serial Number: AZPHX 0034352  
Total Case Acres: 424.177

<u>Casetype</u>	<u>Case Disp</u>	14	0230N	0190W	<u>Sect</u>	<u>Sur Typ</u>	<u>Sur Num</u>	<u>Suff</u>	<u>Subdivision</u>	<u>Act Pend</u>
285003	AUTHORIZED				018	ALIQ			N2NE,NW;	

# TOWNSHIP 23 NORTH RANGE 19 WEST OF THE GILA AND SALT RIVER MERIDIAN, ARIZONA

MOHAVE COUNTY

STATUS OF PUBLIC DOMAIN LAND AND MINERAL TITLES

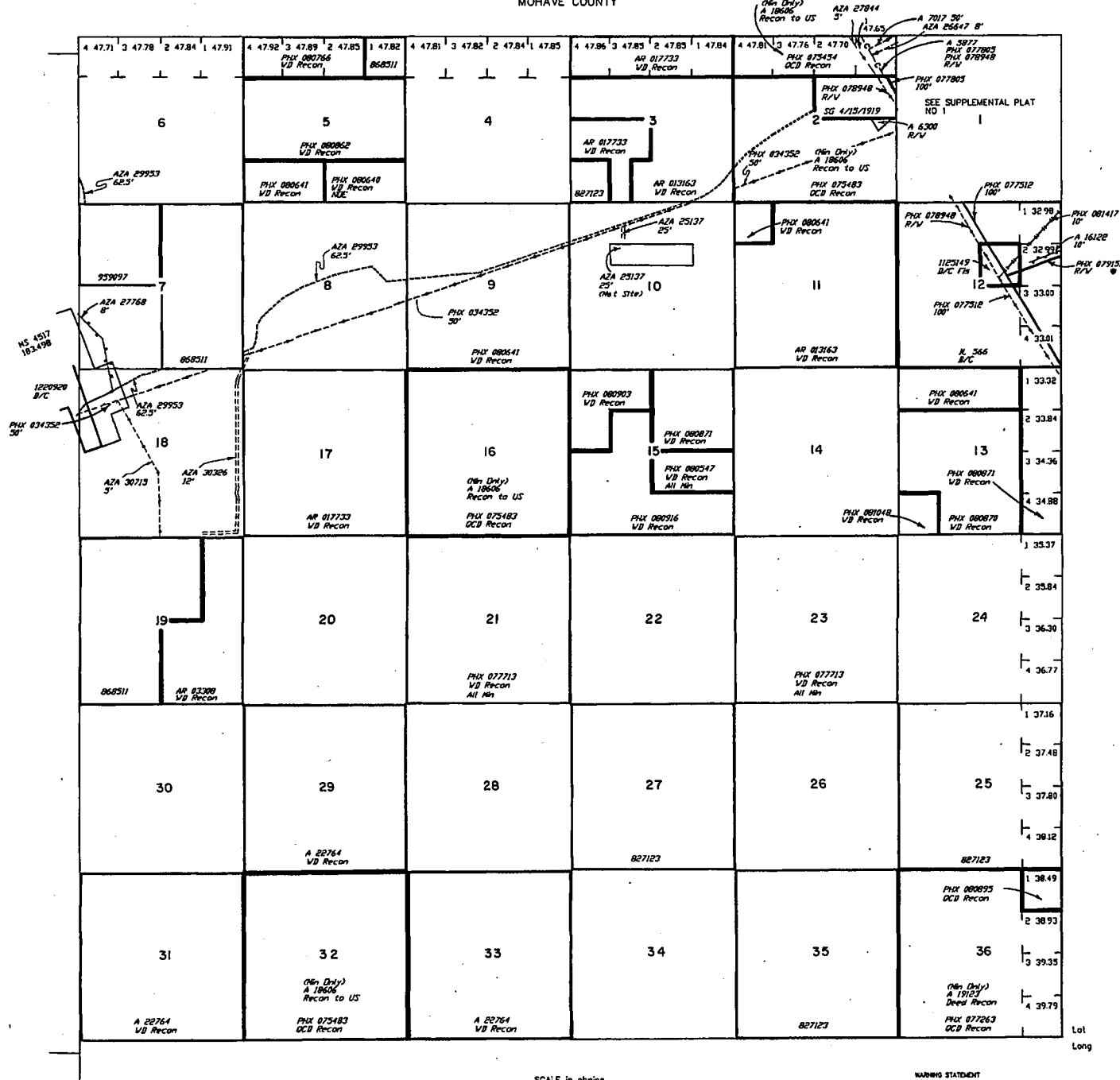

INDEX TO SEGREGATED TRACTS					
TRACT NO.	RE SURVEY			ORIGINAL SURVEY	
	T	R	SEC	SEC	SUBDIVISION

FOR ORDERS AFFECTING DISPOSAL OR USE OF UNIDENTIFIED LANDS WITHDRAWN FOR CLASSIFICATION, MINERALS, WATER AND/OR OTHER PUBLIC PURPOSES, REFER TO INDEX OF MISCELLANEOUS DOCUMENTS.

- DIST NO 2
- GRAZING DIST NO 2
- MDS 488 NW
- AZA 26521 R/W  
Sec 1: Lot 4, SW1/4NW1/4, SW1/4  
Sec 2: Lots 1, 2, NE1/4SE1/4

CURRENT TO	BT
10-25-2002	PV
	T 23 N
	R 19 W

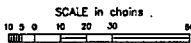

**WARNING STATEMENT**  
This plot is the Bureau's Record of Title, and should be used only as a graphic display of the recorded survey data. Records herein do not reflect title changes which may have been affected by lateral movements of rivers or other bodies of water. Refer to the original survey for official survey information.

Lot 3519'48"N  
Long 11415'20"W

Precious Metals LLC  
17030 E. Carr Ave  
Parker, Co. 80134



7011 1150 0000 2533 6753

RECEIVED CPU U.S. POSTAGE  
BLM AT ST. OFFICE \$ 6.77  
FD 1P 000  
3061488  
2013 OCT 28 3:27 PM  
MAILED OCT 21 2013  
80134  
PHOENIX, ARIZONA

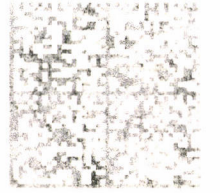

RETURN RECEIPT  
REQUESTED

Arizona State office  
Bureau of Land Management  
One North Central Avenue  
Suite 800  
Phoenix, AZ 85004-4427

